



WOLVERINE WATCH

For the Parents, Staff, and Students of Wellington High School

Volume 22 / Issue 4

June 2024

BELIEFS

- ◆ Students' learning needs are the primary focus of all decisions impacting the work of the school because each student is a valued individual with unique physical, social, emotional, and intellectual needs.
- ◆ A safe and physically comfortable environment promotes student learning.
- ◆ Teachers, administrators, parents, students, and the community share the responsibility for advancing the school's mission.
- ◆ Students learn in different ways and will be provided with a variety of instructional approaches to support their learning styles.
- ◆ Cultural diversity can increase students' understanding of different peoples and cultures.
- ◆ Students need to not only demonstrate their understanding of essential knowledge and skills but also to be actively involved in solving problems and producing quality work.
- ◆ A student's self-esteem is enhanced by positive relationships and mutual respect among and between students & staff.

MISSION STATEMENT

Wellington Community High School seeks to provide a safe environment conducive to promoting lifelong learners and productive citizens who contribute to the community as a whole.

FROM THE GRADE LEVEL SUPPORT CENTER

SPECIAL CONGRATULATIONS VALEDICTORIAN & SALUTATORIAN !



Sarah Lizarazo Baez

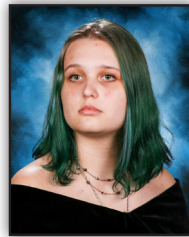

Ewa Tryniszewski

Sarah Lizarazo Baez will attend the University of Florida, majoring in Biomedical Sciences.

Ewa Tryniszewski will attend George Town University, majoring in International Relations, and minoring in Economics.

THANK YOU FOR REPRESENTING WELLINGTON HIGH SCHOOL, WE ARE SO PROUD OF YOUR ACCOMPLISHMENTS!



Jonathan Bucknor



Emilia McGovern

Emilia McGovern placed First in Business representing Wellington High School in the 2024 Palm Beach Pathfinders Scholarship Award

Jonathan Bucknor placed Second in Theater Arts representing Wellington High School in the 2024 Palm Beach Pathfinders Scholarship Award

Pathfinders scholarships are sponsored by The Palm Beach Post and award each of the first-place winners \$3,000 and second-place winners \$2,000. By recognizing students across 18 categories, Pathfinders honors the high school seniors for their achievements inside and outside the classroom.

THANK YOU FOR REPRESENTING WELLINGTON HIGH SCHOOL, WE ARE SO PROUD OF YOUR ACCOMPLISHMENTS!

Wellington High School faculty and staff wish you the best of luck in your future endeavors. Do not hesitate to contact us, and be sure to stop by to visit us! Remember that you are a product of Wellington High School. The brand you carry allows you to go far and develop into the person you are destined to be. Congratulations on a job well done!!!



WELCOME TO GRADE LEVEL SUPPORT CENTERS FOR 9TH & 10TH GRADERS AND ALPHABETICAL SERVICE FOR OUR 11TH & 12TH GRADERS!!

The Student Support Center has served as the central hub for students to grow and develop academically and emotionally. Our mission statement is to cultivate a social and emotional learning environment that prepares students for post-secondary education by fostering qualities such as work ethic, integrity, responsibility, and respect for individuals from all backgrounds and creeds. We also prioritize providing a world-class education that enables students to reach their full academic potential by collaborating with stakeholders to create a conducive learning environment. Our students have exceeded expectations this year and demonstrated remarkable growth and resilience. Our dedicated staff continues to provide top-tier service, ensuring that our students

...continues on next page

GO WOLVERINES!!! #WHSLEGACY

To download a pdf version of this newsletter, go to www.academypublishing.com.

School District of Palm Beach County's Nondiscrimination Policy: The School District of Palm Beach County prohibits discrimination against students, employees, and applicants on the basis of religion, race, ethnicity, national origin, color, sex, marital status, age, parental status and disability in any of its educational activities and services and employment practices.





From the Grade Level Support Center continues...

Superintendent of Schools

Mike Burke

School Board Members

Karen M. Brill, Board Chair
Barbara McQuinn, Vice-Chair
Marcia Andrews
Alexandria Ayala
Edwin Ferguson, Esq.
Erica Whitfield

Central Region Superintendent

Valerie Haines

Principal

Cara Hayden

Assistant Principal, Administration

Dr. E. Calvente-Torres

Assistant Principals, Grade

Level Support Center

Magda Dominique

Tonya Grant

Mike Kozlowski

Dr. Eric Moore

John Rejc

Assistant Principal, Community School

Chris Romano

Academy Program

Vanessa Douglass

Athletic Director

Robert Callovi

School Nurse

Safina Bansee

DATA Counselor

Christine Ranieri

2024-2025 School Counselors

Laquania Morgan

Megan Donelley

Danielle Fairclough

Travis Gray

Rosemyrtle Louis

Terry Roberto

Andrew Saperstein

Julia Saye

Claudia Gallardo (ESOL)

AICE Coordinator

Mierka Drucker

meet and surpass our high standards. We are proud of their achievements and remain committed to supporting their journey towards success.

This year we had an excellent year assisting our Wellington community through student support centers and will continue with grade-specific support centers for 9th and 10th grades. The assistant principals, deans, and counselors at both grade levels will work tirelessly to ensure that all underclassmen are graduation ready as they enter each new year.

We will continue alpha breakdown in grades 11th & 12th to provide a 2-year seamless, knowledgeable advising process for all. Students and parents will walk through the 2-year post-secondary preparation process from beginning to end with a single counselor beginning the junior year. Additionally, Ms. Louis is our college & career counselor. She will work directly with all senior students and parents as they navigate the college, scholarship, and financial aid application processes, as well as offer virtual workshops and informational sessions throughout the fall.

We are excited about the enhancements and know that the needs of our students, parents, and faculty will be more readily met in the coming year. We want to celebrate the success of our grade-level student support centers and thank the students and parents for working with us as we identify the best way to meet the academic, social, and emotional needs of our students.

STUDENT SUPPORT GRADE LEVEL CONTACTS:

9th GR Support Team Google Classroom: Kimberly Ellis 561-795-4933 kimberly.ellis@palmbeachschools.org	10th GR Support Team Google Classroom: Janet Leon 561-791-3323 janet.leon@palmbeachschools.org	11th GR Support Team Google Classroom: Dalia Khalil 561-795-4915 dalia.khalil@palmbeachschools.org	12th GR Support Team Google Classroom: Yvette Thomas 561-795-4920 yvette.thomas@palmbeachschools.org
Mrs. Madga Dominique Assistant Principal madga.dominique@palmbeachschools.org	Mr. Michael Kozlowski Assistant Principal mike.kozlowski@palmbeachschools.org	Dr. Eric Moore Assistant Principal eric.moore@palmbeachschools.org	Dr. Elizabeth Calvente-Torres Assistant Principal elizabeth.calvente-torres@palmbeachschools.org
Ms. Malissa McAuley Assistant Principal malissa.mcauley@palmbeachschools.org	Mr. Mark Boretti Assistant Principal mark.boretti@palmbeachschools.org	Mr. Lee Tanton Dean of 11th Grade lee.tanton@palmbeachschools.org	Mrs. Tonya Grant Assistant Principal tonya.grant@palmbeachschools.org
Mr. Brockton Boretti Associate Dean of 9th Grade brockton.boretti@palmbeachschools.org	Mr. Mark Dubois (Coach H's Office) Associate Dean of 10th Grade mark.dubois@palmbeachschools.org	Mr. Andrew Saperstein 11th & 12th Grade School Counselor (A-D) andrew.saperstein@palmbeachschools.org	
Ms. Megan Donelley School Counselor (A-L) megan.donelley@palmbeachschools.org	Mr. Travis Gray School Counselor (A-L) travis.gray@palmbeachschools.org	Mrs. Danielle Fairclough (Counseling Director) 11th & 12th Grade School Counselor (E-K) danielle.fairclough@palmbeachschools.org	
Mr. Timothy Mickens School Counselor (M-Z) timothy.mickens@palmbeachschools.org	Mrs. Julia Saye School Counselor (M-Z) julia.saye@palmbeachschools.org	Ms. Laquania Morgan 11th & 12th Grade School Counselor (L-Q) laquania.morgan@palmbeachschools.org	
Mr. John Rejc Assistant Principal - Curriculum john.rejc@palmbeachschools.org		Mrs. Terry Roberto 11th & 12th Grade School Counselor (R-Z) terry.roberto@palmbeachschools.org	
Ms. Rosemyrtle Louis Graduation Coach & College/Career Counselor 561-753-9472 rosemyrtle.louis@palmbeachschools.org			
Mrs. Claudia Gallardo ESOL School Counselor (A-Z) 561-795-4972 claudia.gallardo@palmbeachschools.org			
Mr. Christopher Romano/ Paulina- Administrative Assistant -561-753-9404 Community & Adult Education Assistant Principal 561-333-4339 chris.romano@palmbeachschools.org			

NOTICE: If you have requested an FLVS course and need a counselor's approval, counselors will be monitoring FLVS requests regularly.

SENIOR YEAR

- **College Workshop:**
- **Parent College Workshop:** August 29th at 6:00 pm
College workshops will take place monthly to assist seniors with college applications. **For any questions, please contact Ms. Louis-Rosemyrtle. louis@palmbeachschools.org.**

SENIOR ADVICE

- Start College Applications early (**Applications open August 1st**)
- Begin drafting a resume, including academic, athletic, and extracurricular activities

COLLEGE CORNER

...continues on next page

"Wolverine Watch"
June 2024 • Issue #4
Published Five Times Per Year
Wellington Community High School
2101 Greenview Shores Blvd.
Wellington, FL 33414

SERVING WESTERN PALM BEACH COUNTY SINCE 1973

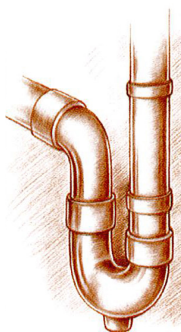

DATTLE PLUMBING INC.

561-793-7484

THE BEST IN THE WEST

dattileplumbing@yahoo.com
www.dattileplumbing.com

CFC057769

Join us for family fun!



wanderersclubwellington.com

561.795.3501



The support you need, a step at a time.

Dr. Jonathan Cutler • Dr. Joshua Daly
Dr. Daniel Elgut • Dr. Brett Fried • Dr. Frankie Kirk

561-793-6170

fx: 561-795-3683 • www.sffac.com

Locations: Royal Palm Beach, Lake Worth,
Palm Beach Gardens and Belle Glade

College Corner continues...

- Take the SAT and/or ACT early
- Attend college fairs
- Participate in college information sessions
- Connect with your College & Career counselor
- Research financial aid and scholarship options
- If an application requires a counselor recommendation, please complete the "Counselor Recommendation Request Form." This form can be found on the "Counselor Corner" webpage on the Wellington High School website. Allow two weeks for the recommendation to be written. **Do not send a recommendation letter to the college if it is not required.**

NOTE: Florida's public universities **DO NOT** require letters of recommendation. Remember to follow the application directions closely and do not send information that is not requested. It will slow down the application process at the college campus. College applications for the upcoming freshmen class are usually available in July/August.

GRADE FORGIVENESS INFORMATION

Students may repeat any course taken in grades 9-12 for a grade forgiveness IF they earned a grade of "F" or "D" in a course. Note: High school courses taken in middle school may be forgiven if a grade of "C", "D", or "F" is earned.



Please contact your student's school counselor for more information.



- All students must turn in to their grade level support secretary 20 hours of community service documented with a non-profit organization by the end of junior year.
- The community service log sheet can be found on the school's website or in the student support centers.
- If you take voluntary public service during the day, you must complete 75 community service hours per semester; this is a for-credit course.
- Community Service Locations:
 - » **Wellington Library:**
Teen Volunteer Opportunities (561) 744-2301
Web Page: www.pbclibrary.org/using-the-library/get-involved/volunteer
 - » **Village of Wellington:**
Gus Ponce (561) 791-4102
Email: gponce@wellingtonfl.gov
 - » **Peggy Adams Animal Rescue:**
Adopt an animal
Web Page: <https://www.peggyadams.org/groupvolunteering>

Seniors may begin to apply for the Bright Futures Scholarship after October 1st, 2024.

Please visit <http://www.floridastudentfinancialaid.org/ssfad/bf/> for more information.

*Students may also earn the Bright Futures scholarship via the AICE diploma and complete 100 hours of community service.

DUAL ENROLLMENT AT PALM BEACH STATE COLLEGE AND FLORIDA ATLANTIC UNIVERSITY

- To participate in dual enrollment, students must have a minimum unweighted GPA of 3.0 and have "college-ready test scores" in English, math, and reading on the ACT, SAT, or PERT.
 - Students must also fill out an admissions application and attend a mandatory advising session through PBSC. All students should plan to meet with their school counselor to discuss the above procedures.
- IMPORTANT:** Students needing a parking pass or senior privilege must have 20 credits
- <https://forms.gle/Ef7UoS8n7Qe6srVn6>



PARKING PASS INFORMATION

Beginning on Thursday, July 9th, 2024, you will be able to apply for a parking permit. The application will be posted on the Wellington High School website and will be submitted via a Google form. We will be reviewing applications by grade levels following the schedule below.

Seniors: July 9th - 11th **Juniors:** July 12th - 16th **Sophomores:** July 17th - 18th

Price: Yearly Pass: \$70 Half Year Pass (2nd Semester ONLY): \$40 - (Half year pricing will open after winter break)

Lost/Replacement Decal: \$10 - Must be paid by check & brought into the 11th grad office to Dr. Moore or Ms. Thomas.

...continues on next page

Florida Bright Futures Information

1. Submit the Florida Financial Aid Application (FFAA) no later than August 31 after high school graduation.
2. Graduate from a Florida high school with a standard high school diploma or its equivalent.
3. Complete the 16 college-preparatory courses required for admission to a state university.
4. Achieve the required weighted GPA in the 16 college-preparatory courses per the chart below.
5. Achieve the required composite ACT* score, Overall Score on the Classic Learning Test (CLT), or combined SAT* score no later than August 31 of the student's graduation year (or through January 31 for mid-year graduates), per the chart below.
6. Complete the required number of volunteer service hours, paid work hours, or 100 total combined hours per the chart below.

Type	16 High School College-Preparatory Course Credits ¹	High School Weighted Bright Futures GPA	College Entrance Exams by High School Graduation Year (ACT*/CLT*/SAT*)	Volunteer Service Hours ²	Paid Work Hours ²
FAS	4 - English (three must include substantial writing)	3.50	2023-24 Graduates: 29/96/1340	100 hours	100 hours
	4 - Mathematics (at or above the Algebra I level)		2024-25 Graduates: 29/96/1340		
FMS	3 - Natural Science (two must have substantial laboratory)	3.00	2023-24 Graduates: 25/84/1210	75 hours	100 hours
	2 - World Language (sequential, in same language)		2024-25 Graduates: 25/84/1210		



Advanced Veterinary Dermatology



DOG & CAT SKIN & EAR SPECIALISTS

Does your pet suffer from skin or ear problems?
 Dr. Ursula is a board-certified veterinary dermatologist specializing in skin and ears for dogs and cats.
 The team at AVD will work with you to get to the root of the problem rather than just treating the symptoms.

12785 Forest Hill Blvd. | Suite 8 E and F | Wellington, FL 33414

561-484-7672 • AVetDerm.com

Counselor News continues...

DUAL ENROLLMENT

- Step 1: **Apply to Palm Beach State College**
- Step 2: Placement Test
- Step 3: Enroll in Canvas Course
- Step 4: Choose Course
- Step 5: Submit Dual Enrollment Authorization **FORM**
- Step 6: Register for Classes once Approved

SAT & ACT TESTING INFO 2024/25

SAT	ACT
ONLINE TESTING	PAPER/PENCIL

Scheduled Test Date	Status	Capacity
Saturday, August 24, 2024	Open	150
Saturday, October 5, 2024	Open	150
Saturday, November 2, 2024	Closed	
Saturday, December 7, 2024	Open	150
Saturday, March 8, 2025	Closed	
Saturday, May 3, 2025	Open	150
Saturday, June 7, 2025	Open	150

IMPORTANT INFORMATION TO BRING

- School ID required to test
- Physical printed copy of the test ticket on test day
- An Approved Calculator for the math section **ONLY (We will not provide)**
- Computer/Charger/Bluebook App (SAT); Pencils (ACT)
- Bottle of water, snacks and a sweater

Children's Dental Place

of Wellington

Michelle S. Handel, DMD
Joseph L. Herman, DDS
Lyle A. Herman, DMD

General Dentist Limited to Pediatric Dentistry

Tel: 561-790-1909
Fax: 561-790-3601
www.thechildrensdentalplace.com

1051 G State Road #7, Suite #2 • Wellington, FL 33414





Safety Council

of Palm Beach County, Inc.

- ✓ Traffic School
Online or Live Classes
- ✓ Required Learners Permit Class
for New Drivers – Online
- ✓ Learn to Drive
Behind the Wheel Education
- ✓ Motorcycle Classes
Learn to Ride

safetycouncilpbc.org • (561)845-8233

Demonstration of College Readiness

Placement Test (Valid 2 years from test date)	Reading	Writing/ English	Math
PERT *Offered at PBSC	106	103	114 – MAT1033C 118-122 – MAC1105C 123 – MAC1105
Next-Generation ACCUPLACER *Offered at PBSC	245	245	242-300 (QAS) – MAT1033C 255 - 300 (QAS) – MAC1105
SAT or PSAT/NMSQT (PSAT 10)	24	25	24 - MAT1033C 24.5 - MAC1105
Digital SAT or Digital PSAT/NMSQT (PSAT 10) since June 2023	490 (Evidence-Based Reading/Writing)		480 - MAT1033C 490 - MAC1105
ACT	19	17	19 – MAT1033C 20 – MAC1105
CLT	38 (Sum of Verbal & Writing Sections)		16 – MAT1033C

ACT

Test Date

September 14, 2024
October 26, 2024
December 14, 2024
February 8, 2025
April 5, 2025
June 14, 2025
July 12, 2025*

UTILIZE THE LINKS BELOW TO REGISTER

SAT Registration:
<https://satsuite.collegeboard.org/sat/registration>

ACT Registration:
<https://www.act.org/content/act/en/products-and-services/the-act/registration.html>

LOOKING TO TRAVEL INTERNATIONALLY?



For more information Contact:
Ms.Louis Rosemyrtle.louis@palmbeachschools.org

Pass EF Tours:

- 2023- Japan
- 2024- Greece
- 2025- London, Paris, ALPs
- 2026-TBA

www.eftours.com/2679199WH

How long is the SAT?

Reading & Writing 64 <small>minutes</small> <small>two 32-minute modules</small>	Math 70 <small>minutes</small> <small>two 35-minute modules</small>
<small>10-minute break between</small>	

How long is the ACT?

<small>English</small>	<small>Math</small>	<small>Reading</small>	<small>Science</small>
45 <small>minutes</small>	60 <small>minutes</small>	35 <small>minutes</small>	35 <small>minutes</small>

SCHOOL-WIDE POSITIVE BEHAVIOR INTERVENTION SUPPORT

We have implemented two positive behavior programs at Wellington Community High School: Wellington Way and Character Counts. Students are being recognized for the positive choices they are making while they are on campus. The following students have been nominated for a PBIS award so far this school year. Please make sure your child is following our Universal Guidelines every day they are on campus.

Akosua Achanfour-Yeboah
Cayden Andujar
Sean Askari
Sara Avila Hernandez
Ryan Balliram
Jaden Bedoya
KJ Benham
Alexander Betancourt
Gustavo Calderon
Abby Cole
Dakobi Coleman
Remmon Coley
Tiago Copley
Jaidyn Daniels
Carmine Deloreto
Jacob Desautel
Joshua Dimaiwat

Anthony DiPalermo
Hayden Gawaran
Johnathan Glenn
Ana Godoy
Ryan Haggerty
Kayden Harris
Yoali Hernandez Leon
Brayden Humphreys
Haley Hutchinson
Emma Johnson
Mackenzey Kane
Justin Lewis
Brielle Macvane
Ava Manley
Georgeia Mareska
Manuel Marichal
Anthony Mazzella

Anthony Morgan
Grace Norick
Paige Novack
Kendall Palfenier
Juliana Parker
Andrew Perez
Adrian Perez-Rodriguez
Isaiah Pierre-Paul
Connor Pulver
Brentton Pruitt
Brody Quilleon
Ashley Quintero
Sophia Ramirez
Ronan Reisinger
Juliana Resende
Johnny Robinson
Emilia Rocha

Adrian Rubio-Martinez
Hayden Ryan
John Michael Sabbatino
Samadhi St. Louis
Sara Suarez Guzman
Ashlin Torres
Christopher Torres
Isabell Vaccari
Erick Valdez
Gabriel Vargas
Ella Varvarigos
Monserrath Vega
Alexandra Versailles
Payton White
Teruko Zarrella



KALUZ

RESTAURANT

2025 Wellington Green Drive
561-784-5500
www.kaluzrestaurant.com



BUSINESS PARTNERSHIPS

BY: ERIC MOORE, ED.D.
& MS. ARLENE EINHORN

Wellington Community High School is dedicated to providing quality education for our students and preparing them to meet the challenges of the future. We believe that your involvement in our school will help us realize that goal. We would like to invite you to become one of Wellington Community High School's Business Partners.

A business/education partnership involves the sharing of human and material resources for the purpose of enhancing student learning and promoting academic achievement. Partners dedicate their time and talent, and have an active role in making school programs successful.

We want the partnership to be mutually beneficial. Through your involvement, you will help prepare the future work force so you reap the benefits of having well-trained employees when today's students complete their academic studies as they enter the world to become productive members of society. In addition, Business Partners are viewed in a positive light in the community as supporters of education. If you would like to support Wellington Community High School and become a business partner please contact Eric Moore by email at eric.moore@palmbeachschools.org or Arlene Einhorn at arlene.einhorn@palmbeachschools.org. Thank you for your time and consideration in making Wellington Community High School a Business Partner.



HOSA Mental Health Awareness Lunch Activity



With the school year coming to an end, we'd like to recognize all the great work the HOSA club has done at Wellington High School. With a total of 37 current members, the students that participate work hard in making HOSA one of the most active clubs on campus. Being known for the two OneBlood drives HOSA manages during the Spring semester, we'd like to highlight some of the other contributions the club has made thus far on campus. In the Fall semester, HOSA organized two fundraisers which helped raise funds for Breast Cancer Research in the month of October, and AIDS/HIV research in the month of December. Over the school year, they've participated in 18 student-led activities, consisting of student-made informational presentations, hands-on first aid labs, scientific career orientated guest speakers, and participation in other club's celebratory activities. Over the past three years, HOSA has done their absolute best and has become an unstoppable force on campus! In the addition of Fire Academy's Instructor T this year, they've increased their range of opportunities for years to come. If you're interested in becoming a HOSA member for the 2024-2025 school year, please be on the lookout when school begins as HOSA plans to hit the ground running and get straight to business as a club! On a different note, as the HOSA journalism officers, Sophie and I would like to thank the club members in the past and current that have had such a huge influence on us. Being with HOSA for the past three years has been an unforgettable experience that we will cherish as we continue onto college. We would like to ultimately thank Ms. Mendez, our club sponsor, and the reason we are so successful as a group. Since HOSA began, she's pushed us to try our best and broaden our horizons. All graduating officers and members will deeply miss her and hope to see HOSA have such a great impact on newer members as it did to us. Here's to the end of the 2024 school year!

HOSA Spirit Week Day 3 - Cards for Teachers



HOSA Spirit Week Day 4 - Dream/Committed College



DO YOU LOVE HORSES? TURN YOUR PASSION INTO A CAREER

B.S. BIOMECHANICAL SCIENCES WITH EQUINE STUDIES

B.A. BUSINESS ADMINISTRATION WITH EQUINE STUDIES



561.478.5500
KeiserUniversity.edu

Equine Facility 2650 A. Road Loxahatchee Groves, FL 33470





HONOR ROLL STUDENTS

ANTHONY'S
COAL FIRED PIZZA & WINGS.

1000-3 State Road 7
WELLINGTON

(561)-615-1255 | www.acfp.com

561-290-7258

Salt
THE SPA

FLOAT POD | SALT ROOM | MASSAGES
INFRARED SAUNA | FACIALS | NAIL CARE
WAXING | TEETH WHITENING

@SALTTHESPA SALTTHESPA.COM

3975 ISLES VIEW DR. #106 | WELLINGTON

JOIN US TUESDAYS for BINGO
and WEDNESDAYS for TRIVIA
from 7pm to 9pm

BUFFALO WILD WINGS **\$5 OFF**
Purchase of \$25 or more

2837 S State Road 7 • Wellington • 561.383.8527

Limit one coupon per person, per visit. Must present original coupon; no photocopies. Not for resale. Not valid with any other discounts, offers or coupons. Valid at location listed above. No cash value. Excludes tax. Excludes alcohol. Code: 00-80.
©2023 Buffalo Wild Wings, Inc.

ALONSO, EMILY
ANDRAWS, HANNAH
ARRAM, AMARTYA
ASUNCION, ROWAN
BARR, SAVANNAH
BELL, JASMINE
BELONY, SCHUYLER
BENEDETTI, KAI
BORRELLO, MAXWELL
BRAATEN, EMMA
BROWNING, TAYLOR
BUEHLER, ADDISON
BURGESS, SIENNA
BUTLER, GALICIA
CAMPIONE, ANTHONY
CARMONA, ISABELLA
CARROLL, ALEXYS
CARVALHO, ARIANA
CHAVEZ, JAYDEN
CIEZAK, MIA
COSTIUC, OWEN
CRESCO, ANGELA
DE LOS REYES, GABRIELLA
DE OLIVEIRA, PIETRA
DELLAVECCHIA, AUDREY
DIAZ, AYLIN
DIAZ, YVELISSE
DITTFURTH, ALEXANDER
DITTFURTH, RAYA
EMAMI, DANIEL
FIGUEROA, CHAS
FREUND, SETH
FRITZ, JACQUILYN
GAMEZ PEREZ, ANALIA
GARCIA RAMIREZ, LUCIANA
GARCIA, MILAGROS
GARZA, VALERIE
GRAY, NIKOLAS
GRAY, TYLER
GUERREIRO, GABRIELA
GUEST, BRAYDEN
GUEST, ETHAN
GUIDO, MICHAEL
GUSTAVSSON, JACKSON
HILL, ABIGAIL
IRWIN, WILLIAM
JOSEPH, JOELLE
KASSIS, CARTER
KELLEY, ELEANOR
KINNEY, GAVIN
KLEINMAN, PEYTON
LESTER, NATALIE
LEVIN, BRODY
MACVANE, BRIELLE
MAIDA, ABRIANNA
MALEC, KAYA
MARTINEZ, ANTHONY
MCDONALD, VICTORIA
MCFARLANE, MATTHIAS

MCLAUGHLIN, ELLIOT
MCPHERSON, ALEXIS
MENDOZA, AIDEN
MENTZER, ALLISON
MESQUITA, LORENZO
NAM, MICHELLE
NIXON, BAILEY
NORMANN, REESE
PALTZIK, ZAKARY
PARDO DE FIGUEROA, LUCIANA
PATEL, KEYA
PEREZ-ORTEGA, VIVIANA
PLATT, JACKSON
REYES, DANIELLA
ROLAND, JARRETT
ROSEN, NOAH
SAAKE, KAITLYN
SAFRIET, ELLA
SAKAMOTO, LARISSA
SANDOBAL RUBIANO, VALENTINA
SANTORO, KADEN
SARMENTO, EMMANUEL
SARRIA, EMILY
SCHLOTH, AVA
SCHLOTH, BAYLEE
SCHROEDER, NATASCHA
SCHUBE, BRADLEY
SELF, GIANNA
SHEA, JUSTIN
SHERMAN, CASSIDY
SINGSON, RYLEE
SOKOLOV, SEBASTIAN
TANTON, RICHARD
TOSCANO CRUZ, ISABELLA
TOUCHET, TRACEN
TUFTS, LILIANA
VARVARIGOS, ELLA
VERA, MELANIE
WEST, ELLE
WILLIAMS, XIAMARA
WILLS, SOPHIA
WROY, ALISSA
ZUCKERBERG, NICOLE
ANDREWS, MACULLACH
BARONE, AVA
BASTIDAS ANDRADE, ANTONIO
BELLO, SANTIAGO
BENEDETTI ALIZO, OCEAN
BERMAN, OLIVIA
BHATIA, REINA
BURNETT, SEBASTIAN
CASTILLO, PAULA
CATRAMA, BROOKE
CHOW, ZYA
CHUNG, HANNAH
CRAEMER, IAN
CROSBY, LAURA
DEMAROIS, AVA
DIAZ, BRISA

DIPASQUALE, GAVIN
DOWE, OLIVER
ELLIS, SAMANTHA
EPSTEIN, KEAGAN
EVANS, KYLIE
FERREIRA, GABRIEL
FLORIO, ALEXA
FONTICIELLA, OLIVIA
GITTERE, MATTHEW
GOMEZ, MARTIN
GRANLEE, KAYA
GREWAL, ROHAN
GRULLON, KEILANI
GUMULA, JAKE
GUTIERREZ, PAULA
GUZIK, JACOB
HONZIK, NATALIE
HOOVER, JAIDA
HUSSEY, ISABELLA
IGLESIAS, DANIELLA
IRELAND, ZACHARY
JACOB, LINDSEY
JEZEWSKI, JAZMIN
JIANG, SHIRNA
JIVEH, ELLA
KANE, JALAINA
KITLAS, ABIGAIL
KOCH, NICOLE
KORNEGAY, BERKLIE
LANDRY, TALAN
LAWLER, ANA
LECONTE, NICKLYNE
LEE, MATTHEW
LOPEZ FRAUSTO, XIMENA
LOPEZ, GISBELLE
MAARSINGH, KIRSTEN
MAGDALENO, TIFFANY
MAIN, SAVANNAH
MAIS, JORDAN
MARESKA, GEORGEIA
MCDANNOLD, ISABELLA
MINACAPPELLI SMITH, SAPHIRA
MOYA, ALEJANDRA
MOYA, ANDREA
NEAMA, LILY
NIEVES, MIA
NIR, NATHAN
OLIVER, MADISON
OMAR, IBRAHIM
ONG, JUSTIN
PANDO, DIEGO
PARDO, HANNAH
PHILBRICK, BRYCE
PIKE, ARIELLE
PRZYBYLOWICZ, LOGAN
QUINTERO, ASHLEY
RAMIREZ, KATELYN
RAWLIK, ELENA
REYES, NATALIA

LOVE YOUR FUTURE

South UNIVERSITY
West Palm Beach, FL

Ask about the Southeastern Florida Sunshine Grant

You may qualify for **\$1,740 per quarter*** for a Bachelor's degree or **\$1,404 per quarter*** for an Associate's degree

Call 561.273.6498

Or scan the QR code to visit SouthUniversity.edu/WestPalmBeach

*Grant is issued per credit hour, up to 12 hours and is only available for select programs for those who qualify. Programs, credential levels, technology, and scheduling options vary by school and are subject to change. Not all programs are available to residents of all U.S. states. South University, West Palm Beach, University Centre, 9801 Belvedere Rd., Royal Palm Beach, FL 33411.
© 2023 South University. All rights reserved. Financial Aid is available to those who qualify.

STRAIGHT A HONOR ROLL
4TH QUARTER

ROBERTSON, EVERETT
RODRIGUEZ, ISABELLA
ROSE, LANDEEN
RUBINO ZAPATA, VICTORIA
SCARLETT, JOSHUA
SCOTT, REID
SIEGEL, JUSTIN
SIMPSON-GAY, LOLA
SMITH, AUBREY
SULLIVAN, VICTORIA
SYLA, ELISA
TOUCHET, MADELYN
VERSAILLES, IZABELLA
VITAL, REBECCA
WHITE, ADDISON
ABDO, MUNYA
BAIG, DANIELLE
BALADRAF, AHMED
BALCHUNAS, Ayla
BEAULIEU, DANIELLE
BECHALANY, EMILIA
BELLORIN, GIULIANNA
BISTRONG, ANGELIA
BONA, ADELINA
BORRELLO, ALDYN
BRUNSMAN, AVA
CENTOFANTI, JORDYN
CENTOFANTI, RAYA
CERRITO, THOMAS
CLOSE, KAELEYN
CONDE, AMAYA
DESAUTEL, JACOB
DORNICH, HELENE
ESSERY, GRACE
FARRELL, ISABELLA
FLEISCH, KYLE
FRIAS CARTAYA, EMPERATRIZ
GODOY, ANA
GOLDBERG, JORDAN
GOLDMAN, AVA
GONZALEZ, AVIANA
HERNANDEZ LEON, YOALI
HU-MANNING, ARTHUR
HU-MANNING, JASPER
IMBIMBO, AIDEN
JARVIS, CHARIZMA
KANE, MACKENZY
KAYNOR, SOPHIA
KOCH, TYLER
KUCHLER, BRIANNA
LEANDRO, MAIARA
LEE, BRANDI
LORUSSO, LUCAS
LUNA ROBALINO, DIEGO
MAIS, WINTER

MARTIN, BENJAMIN
MARTIN, KELLI
MEDINA, ROMAN
MEMBERG, LOGAN
MILAZZI, CHIARA
MILLER, KATELYN
MITCHELL, GARRETT
NAVARRETE, GABRIELA
PAYNE, VICTORIA
PELAEZ, CARLOS
PENARANDA, ISABELA
PERA, THOMAS
PEREZ, AMANDA
PEREZ, JULIAN
PLATT, PORTER
RAMIREZ, SOPHIA
RIDDLE, ALEXANDRA
ROBBERT, DANIEL
RODRIGUEZ, ALEXANDER
ROSARIO, LOGAN
RUSIN, AVERY
SAENZ, LUCAS
SEGFELDT, EMMMA
SHEA, MADISON
SHEINKIN, XIAO
SHELBY, CAMERON
SIEGELWAX, ARIN
SIRE, DAYANARA
SOBERAL, DALTON
SPEAKER, ISABELLE
STEPHENS, SCARLETT
TERRANA, NOAH
TORRES, KAMILA
TRENTO, AIDAN
TRIESTE, AVERY
VACCARI, ISABELLA
VALLADARES, ANTHONY
WALL, DOMENIC
WEAVER, JAYDEN
WEIDGANS, MITCHELL
WINTON, OLIVIA
ALVIAR, DESTINY
BALLARD, DALTON
BALOGH, BROOKE
BARNETT, JADE
BAUTISTA PEREZ, PAULA
BELLO, ORIANA
BENITEZ, KIRSTEN
BIGGS, KASSIDY
BINKELMAN, ALEXIS
BROWN, KATELYN
BUSTILLO, ANDREA
CANO, DANIELA
CONTRERAS-VASQUEZ, ANABEL
DANIK, MAX

DICKEY, MARY
FORD, MAYA
GORMLEY, JENNIFER
GRULLON, NAILAH
GUTIERREZ RODRIGUEZ, ISSABELLA
HAMZE, EMILEEN
HUMPHREY, RANDALL
IRELAND, RACHEL
JACKSON, LONDON
JOHNSON, JACK
KATON, HANNAH
LAIBLE, MASON
LAPIANA, GIOVANNA
LARTITEGUI, MARIA
LEON PORTELA, SOFIA
LEON, CATERINA
LEWIS, JUSTIN
LIZARAZO BAEZ, SARAH
MANLEY, AVA
MARABOTO, KARIME
MARGIOTTA, ALYSSA
MERKLE, GENEVIEVE
MILAZZI, EMANUEL
MILLER, RYDER
MOHSIN, ISHFAQ
MORALES, MATTHEW
NGUYEN, KIM
NUNES, JULIE- ANNE
O'CONNOR, EMMA
OCHOA CASTILLO, VALENTINA
OLIVEIRA, ANNA
PARENT, PAUL
PAWLYK, OWEN
PINDER, KAILYN
PRIBYL, JUSTIN
RAHMAN, SARAH
RAMIREZ, TAYLOR
RESENDE, JULIANA
RIABOUKHA, ARELIS
ROCHA-AGUILAR, EMILIA
RODRIGUEZ, JULLIET
SANCHEZ, ISABELLA
SANCHEZ-VIZCAINO, ISABELLA
SHOWALTER, LOGAN
SIERRA MARQUEZ, SOFIA
SILVEIRA, SARAH
STATION, TORRANDO
THOMPSON, AUDREY
TOUKOLEHTO, MAYA
TRYNISZEWSKI, EWA
URDANETA, SEBASTIAN
VEGA, OLIVIA
VERA, OLIVIA
WADE, ALESSANDRA

GO WOLVERINES



Botox/Dysport • Dermal Fillers
Hormone Replacement Therapy for Men & Women
Growth Hormone • IV Vitamin Therapy • Medical Weight Loss
Facials and Skincare • PRP • Microneedling

4EverYoungWellington.com 561-220-3771

10620 W. Forest Hill Blvd., Suite 50
Wellington, FL 33414



**BOARD-CERTIFIED ORTHODONTIST SPECIALIZING
EXCLUSIVELY IN INVISALIGN AND BRACES FOR
CHILDREN & ADULTS**

561-964-5200 www.seaofsmiles.com

6736 Forest Hill Blvd., West Palm Beach, FL 33413 mo@seaofsmiles.com

COMPLIMENTARY CONSULTATIONS!

An Honest Difference Since 1983

Buckeye Plumbing
Lic. No. CFC025553

All Plumbing, Backflow and Hot Water Heater Services

561-BUCKEYE
(561-282-5393)

BUCKEYEPLMG.COM

Study Early Childhood Education

SOUTHEASTERN COLLEGE

561.433.2330
SEC.EDU





WOLVERINE WATCH

Non-Profit Organization
US Postage PAID
Orlando, FL
Permit No. 2346

Wellington Community High School
2101 Greenview Shores Blvd.
Wellington, FL 33414

To Addressee or Current Resident



DECA

Congratulations to our WHS DECA Chapter National Qualifiers who traveled to Anaheim, California April 27-May 1 to compete with over 23,000 DECA students from around the nation and world for top honors.

The following students were among the top in their respective categories and earned their spot to compete.

Yaz Avilia	Isabella Hussey	Emilia McGovern
Kriistin Haggerty	Zachary Ireland	Genevieve Merkle
Valeria Calanche	Talan Landry	Cameron Romano
Zya Chow	Madison Oliver	Tyler Wink
Alexa Florio	Addison White	



During the competition, special Recognition was earned by sophomore Addison White who took top Role Play honors in Restaurant and Food Management Series.

TRACK AND FIELD



Congratulations to the girls Track and Field team this year for having an outstanding season! The school record for distance medley relay was broke by over 30 seconds from the year 2006!!! Dani Baig, Kirsten Maarsingh, Sophia Ramirez and Cameron Shelby were the relay team to create school history. They became district runner up champions with a few district champions The 4X800 relay team of Kirsten Maarsingh, Hannah Pahl, Marleigh Suniga and Taylor Carbocci, Janae Roberts for the long and triple jump, Cameron Shelby for the 800 and mile and Kirsten Maarsingh for the two mile. Others competing for the regional championship are Sophia Ramirez, Cailyx Brooks, Trinity Smoot and Dani Baig. Congrats to these ladies and the entire team with over a 100 wins this season!

SEE SOMETHING. SAY SOMETHING.
DO SOMETHING.



- INSTANTLY ALERT LAW ENFORCEMENT ABOUT SUSPICIOUS ACTIVITY & THREATS
- INCLUDE PHOTOS AND VIDEOS EASILY
- REMAIN ANONYMOUS

Download the app today!



CONGRATULATIONS TO ALL OF OUR COMPETITORS FOR REPRESENTING WELLINGTON HIGH SCHOOL PROUDLY!